

VERV



1 Kowari Close Throsby ACT

6 2 3

When describing 'dream homes', a few things come to mind.. A grand, architecturally designed residence; generous open living; high ceilings with glass panelling to capture natural warmth, providing a sunkissed setting; and of course, an entertainers setting to cater for all. Offering a huge 412m² of living under the roof line, this home certainly meets the expectations!

Number 1 was purpose built to take advantage of the impeccable block position, delivering elevation and views surrounded by open parkland. The home was designed by Jefferson Godfrey Architects, with the design brief to provide striking, grand features yet create a warm and welcoming family friendly environment with a fun 'kids wing'.

As soon as you enter the home, you are greeted with a

Building Size : 412 sqm
Land Size : 876 sqm
View : <https://www.vervproperty.com/sale/act/gungahlin/throsby/residential/house/7405551>

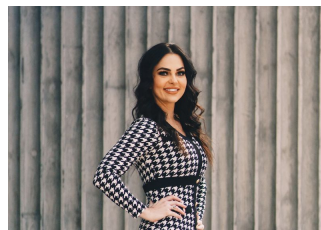

Alysia Walsh
02 6176 3476

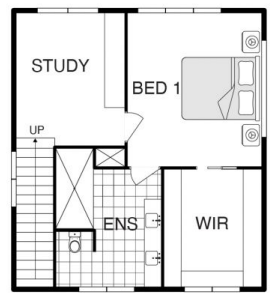

UPPER LEVEL

GROUND LEVEL