

# VERV

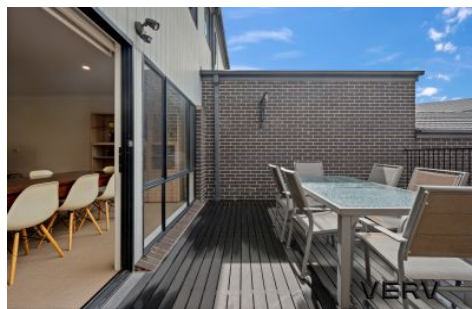

## 17/138 Plimsoll Drive Casey ACT

3 2 2

Welcomed to the market is this spectacular townhome nestled in the heart of Casey, number 17 is positioned in the sought-after 'Springbank Rise Estate', this impeccably crafted dual-level residence offers a premium lifestyle within easy reach of Gungahlin town centre.

As you enter the home you're greeted with a gorgeously appointed kitchen and open planned living space boasting abundant natural light, seamlessly flowing onto a private outdoor entertaining area creating the perfect space to relax and entertain in style on the expansive timber deck with family and friends.

Upstairs you will find three generously sized bedrooms, all equipped with built-in robes. The main bedroom boasts a private ensuite offering your own luxurious retreat with quality finishes throughout.

**Price** : \$750,000+  
**Building Size** : 127.86 sqm  
**View** : <https://www.vervproperty.com/sale/act/gungahlin/casey/residential/townhouse/7956158>



**Jason Roses**  
02 6176 3476

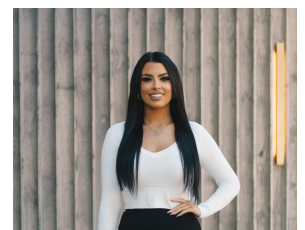

**Sharna Sinclair**  
02 6176 3476

